I Can't Feel At Home In This World Anymore

Traditional Gospel Song; **DATE**: 1919; **CATEGORY:** Early Gospel Songs; **RECORDING INFO**: Carter Family; J.E. Mainer's Mountaineers; The Morris Brothers with Wade Mainer; Monroe Brothers; Blue Sky Boys; **OTHER NAMES**: "I Can't Feel At Home;" "This World Is Not My Home;" **NOTES**: This gospel song was a 'hit' record by the Prairie Ramblers in 1935.

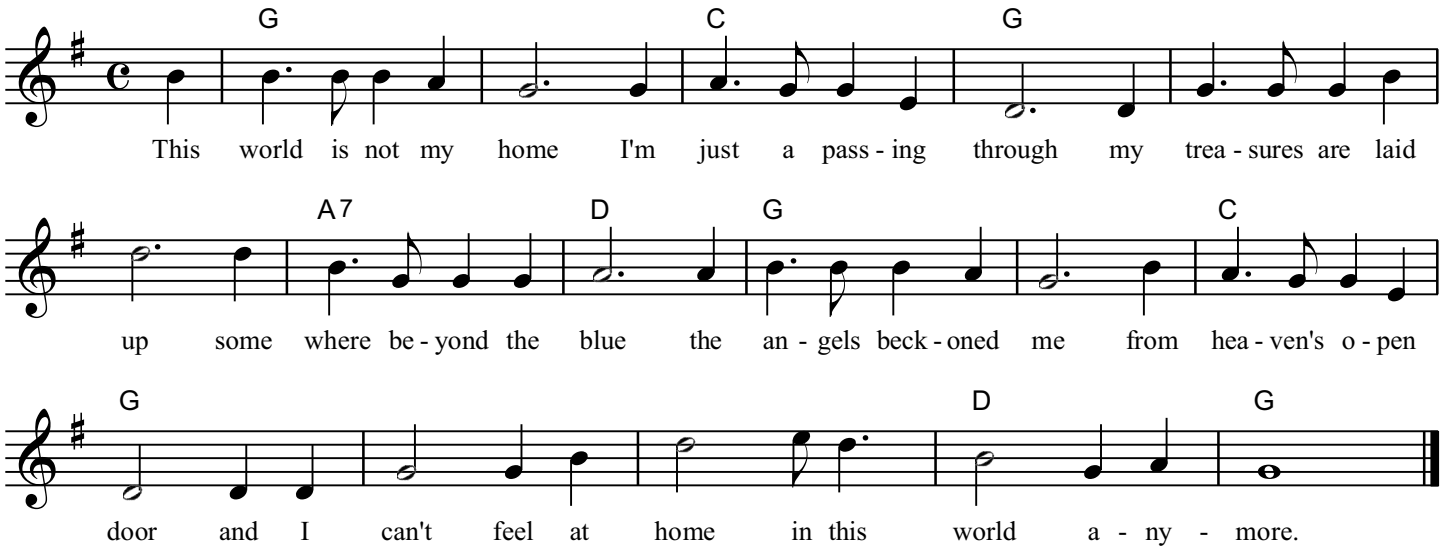

© 2006 by Mel Bay Publications, Inc. BMI
All Rights Reserved.

G **C** **G**
This world is not my home, I'm just a-passing through
A7 **D**
My treasures are laid up, Somewhere beyond the blue
G **C** **G**
The angels beckon me from Heaven's open door
D **G**
And I can't feel at home in this world any more.

Chorus: O Lord, you know, I have no friend like you
If Heaven's not my home, then Lord what will I do?
The angels beckon me from Heaven's open door
And I can't feel at home in this world any more.

They're all expecting me, and that's one thing I know;
My Savior pardoned me and now I onward go
I know he'll take me through, though I am weak and poor
And I can't feel at home in this world any more.

Just up in Gloryland we'll live eternally,
The saints on every hand are shouting victory;
Their song of sweetest praise drifts back from Heaven's door
And I can't feel at home in this world any more.